

HELPFUL INFORMATION FOR OUR GUESTS

Yellow Attendance Cards: – Welcome! Please let us know you are here. There is space enough for the whole family, changes to your information, or prayer request. Thank You!

SANCTUARY

- There is a **Quiet Room** available in the back of the church across from the Nursery for families with infants and small children if needed.
- **Nursery Care** is available for infants through 3 years old in the Nursery located in the west hallway of the church.

SUNDAY SCHOOL CLASSES FOR CHILDREN & YOUTH

- ◆ Families start worship together in our Sanctuary. During the service the children are invited up to the front steps for the Children's Message. Parents are welcome to join their children.
- ◆ After the Children's Message, all Pre-school through 5th grade students are escorted to their respective classrooms (listed below in bold) by their Sunday School teachers.
- ◆ After the service, parents can pick up their children from their classrooms in the McCullen Center building next to the church.
- **Pre-school and Kindergarten children – Sunshine Room** located down the sidewalk to the left as you exit church.
- **1st and 2nd Grade students – Room 204; 3rd – 5th grades Room 202** located on the second floor of the McCullen Center Building.
- **Youth (6th – 12th grades) - Garage (Youth Room)** Youth meet upstairs in the Garage (Youth Room) for their class.

CHILDREN & YOUTH MINISTRIES

Children Ministries:

Janice Ehlers or Stacy Podres
@ 249-1218, ext. 220 or kids@lnpc.org

MOPS (Mothers of Preschoolers) is a dynamic program designed to nurture mothers with children from infancy through kindergarten. If you, or someone you know are looking for: a 2 ½ hour break, inspiration from incredible guest speakers, heart to heart relationships with other moms, fun crafts and creative activities, a delicious breakfast, meaningful conversations with adults, an opportunity to grow closer to Jesus Christ then MOPS is for you! We meet from 9:00 – 11:30 a.m. on Wednesdays at Laguna Niguel Presbyterian Church. Childcare provided. Please call Kirstin Gerry at 310-3168 for registration information.

Pathfinders (Wednesdays from 3:30-5:15pm) Will resume Wednesday, February 10th.

Youth Ministries:

Prentice Park @ 249-1191
or lnpcyouth@gmail.com

ROCK & FISH are our weekly gatherings for junior high and high school students. They are where students come together to explore what it means to live as a community of faith. Students will build meaningful relationships with God and each other as they share their stories and discover how they fit into a bigger story - God's story. We will share meals, have intentional time of "fun," meaningful worship and experience the Bible creatively and in depth to see how it comes alive in our lives today.

ROCK (grades 6th-8th) meets Mondays 5:30 pm – 7:30 pm

FISH (grades 9th-12th) meets Sundays from 7:30 – 9 pm

YOUNG ADULT (18-26 years) meets Thursdays 9 pm – 11 pm

Location: Both middle and high school gatherings meet in the "Garage" which is our youth room located directly up the staircase (of the McCullen building) found in the rear-left corner of the parking lot and through the gate. For the Young Adult group contact Prentice Park for more information 626-394-9617.

ANNOUNCEMENTS AND ACTIVITIES

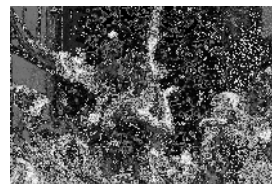

Concert DVD and CD's are Available - Both DVD's and CD's are now available! The music and imagery are stunning this year, with the DVD produced in widescreen format using six camera angles and 24 audio channels. The CD is music only (no video) for use at home or in the car. Check the patio on Sundays or visit the church office next week. DVD's can be purchased for \$10 and CD's for \$5.

Grief Support / Divorce Recovery Classes - will start up again Friday, Jan 8 at 12:30 pm, in the Conference Room. We will meet every Friday until further notice.



Pastor's Visitor's Tea - You are invited to a very special time with Dr. Randy & Ann Steele. This "Pastor's Visitor's Tea" is sponsored by the Connections Commission at LNPC. It is an informal time to chat with other visitors of LNPC, the pastors, enjoy refreshments in a relaxed atmosphere and get to know each other a little better. So mark your calendar for Sunday, January 10 at 4pm, Randy & Ann's home at 23592 Karen Ann Circle, Laguna Niguel. Please RSVP to Karen Skinner at 218-2505 (leave message) or email to karenskinner48@yahoo.com. Feel free to bring a friend along... See you there!

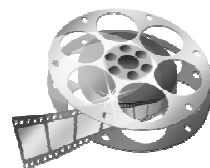

Saints & Cinema Bible Study - Rev. Emily McColl will be offering an adult class in January and February on Tuesday evenings beginning January 12 from 7pm - 8pm in the Garage (youth room). We will talk about themes from current movies and how the Bible addresses the same themes. It is strongly recommended that people see the movie prior to discussion. We will begin with the movie "Up".



Blood Drive - Health Ministries invites you to their Blood Drive; Sunday, January 31, 2010 from 7:30 am to 1:30 pm in Gard Hall. Contact Ellen Pearce at (949) 496-2799 or the church office at (949) 249-1218. To donate, you must be in general good health, weigh a minimum of 110 lbs. and have not donated blood for 56 days prior to the blood drive. A Picture ID is required.

2010 Liturgical Calendars - PC-USA liturgical calendars for 2010 are available. The cost is \$8 each. Please contact the office at 249-1218 if you wish to purchase a calendar.



South County Outreach - It is a new year, South County Outreach needs pasta, chili, cereal, and volunteers. If you want to make a difference this year, please call Don Ruff at (949) 380-8144 or druff@sco-oc.org. If you volunteer just one day a week for 3 1/2 hours. You will make great difference. Thank you for your support.

ADULT EDUCATION CLASSES

Acts Bible Study - In January 2010 join us in the study of Acts every Tuesday at 1 pm in Gard Hall B. This is a 14-week study with a break for Thanksgiving and Christmas. Sign ups are on the patio. For more information, see Karen Vassey or Jean Shelton.

Drop-In Bible Study - 8:45 am Sundays, taught by Ron Reynolds. "The Presence of Christ" John Calvin always insisted that his debate with the Roman Catholics and Lutherans was not over the fact of Christ's real presence in the Lord's Supper but in the manner or mode of that presence. The Roman Catholics and Lutherans were both forced by their theologies to suggest a doctrine of ubiquity that Calvin believed to be in contradiction with orthodox Christology. How then did Calvin maintain a doctrine of the real presence of Christ without falling into a similar trap? In this lecture, Dr. Sproul introduces the Reformed doctrine of the presence of Christ in the Eucharist. DVD by R.C. Sproul.

Pastor's Bible Study Brunch - Tuesdays at 10:30 am. The Book of Romans will be taught by Dr. Randy Steele. **Bible Study Brunch will be on Holiday break. Next class will meet Tuesday, January 5th 2010.**

Pastor's Evening Bible Study - Wednesdays at 7 pm. The Book of Romans will be taught by Dr. Randy Steele. **Pastor's Bible Study will be on Holiday break. Next class will meet Wednesday evening, January 6th 2010.**

The New Testament - A survey course will be taught by Jim and Jackie Settles at their home at 4 pm on Mondays. This will be a lecture class allowing for the opportunity for questions and no homework. Come every Monday or when you are in town. Call 499-2421 to enroll and for directions. The Settles live 2 minutes from the church.

Women's Bible Study - Our Women's Bible Study will be starting up again Wednesdays, at 10 am in the library. It is a Beth Moore Study.



Helping Hands Ministry - "For Those in Need" or "Technologically/Time Challenged." Capable helpers are available to church members to assist on projects around your house. We can help with moving/lifting-boxes and furniture, changing light bulbs, repairing, replacing, building, assembly, disassembly, installing safety grab rails, etc. "No job is too small." If we can't do it, we have suggestions on who can. Check out the LNPC web site at www.lnpc.org for additional details, contact Sam Johnson (661-2818) for an appointment or call the church office at 249-1218.

LNPC JAIL MINISTRY - Our mission group goes to Theo Lacy Jail in Orange on the second Tuesday of each month. We conduct two worship services from 6:00 to 8:00 PM. We sing, pray, read scripture and present a sermon. It's a positive and energized Christ-centered atmosphere. If you have a calling for this type of ministry, please call Don Boyd @ 949-495-6572.

THIS WEEK AT LNPC

January 3
8:45 am *Drop-In Bible Study – Gard Hall
9:15 am Youth Instrument Ensemble – Conference Room
10 am Family Worship Celebration – Sanctuary

January 4
4 pm **MONDAY - OFFICE CLOSED**
*The New Testament Bible Study
4:30 pm Children's Choir – Gard Hall C
7 pm Deacons - Gard Hall
7:30 pm Worship Ensemble – Sanctuary
8 pm Music Lessons – Gard Hall C

January 5
10 am **TUESDAY**
10:30 am Disaster Preparedness - Room 202
Bible Study Brunch - Conference Room
1 pm Acts Bible Study - Gard Hall B
5:30 pm Stephen Ministry - Conference Room
7 pm Boy Scouts #773 - Gard Hall
7 pm Personnel - Conference Room

January 6
9 am **WEDNESDAY**
10 am MOPS - Gard Hall
*Women's Bible Study – Library
4:30 pm Confirmation - Garage
7 pm Pastor's Bible Study - Conference Room

January 7
7 am **THURSDAY**
4 pm Men's Fellowship – Conference Room
5 pm LNPC Institute - Conference Room
7 pm Children Vocal Ensemble - Gard Hall C
7 pm Chancel Choir - Sanctuary
7 pm MOPS - Working Moms - Gard Hall
9 pm Young Adult Ministry

January 8
10 am **FRIDAY**
10 am Building & Grounds - Conference Room
12:30 pm Byer's Bible Study - Adult Ed
7 pm Grief Support & Divorce Recovery - Adult Ed
Bridge - Gard Hall

January 9
SATURDAY

January 10
8:45 am **COMMUNION SUNDAY WORSHIP**
9:15 am *Drop-In Bible Study – Gard Hall
10 am Youth Instrument Ensemble – Conference Room
4 pm Communion Family Worship Celebration – Sanctuary
7:30 pm Pastor's Visitor's Tea - Pastor's home
FISH - Garage

***See Details inside**

Laguna Niguel Presbyterian Church , 30071 Ivy Glenn, Laguna Niguel, CA 92677
Church Office: 949/249-1218 ----- Youth Office: 949/249-1191 www.lnpc.org
PARTNERS IN MINISTRY

The Congregation Ministers
Dr. Randall Steele, Pastor..... pastor@lnpc.org
Rev. Emily McColl, Associate Pastor..... emily@lnpc.org
Margaret Lee, DDS, Vol. Lay Pastor for Caring Ministries..... takying7@hotmail.com
Dr. H. Kenneth McCullen Pastor Emeritus
Dr. Binh Vu, Music Ministries..... musicministry@lnpc.org
Lee Lee Truong, Assist. Music Minister..... LeeLee@lnpc.org
Suk Choi, Organist..... 249-1218
Janice Ehlers, Children's Ministries..... Janice@lnpc.org
Stacy Podres, Children's Ministries..... stacy@lnpc.org
Prentice Park, Youth Ministries..... prentice@lnpc.org
Jennifer Rickard, Office Administrator jennifer@lnpc.org
Claudia Vitalich, Office Assistant..... bulletin@lnpc.org
Nacho Calata, Sexton..... 249-1218



PRAYER CONCERNS

At Home

Pam Anderson	Bob & Rose Erickson	Linda Parker
Ben Askari	Heather Flower	Ron Pearce
Nima Askari	Ethel Janik	Marjorie Phillips
Jean Bassett	Bob Kimberly	Connie Peace
Lynn Bible	Elizabeth Macaulay	Irene Vorland
Marjorie Crane	Judy Mangan	
*Diana Drumm	Minton Paul	
Michael Duran		

In Health Care Facilities / Hospital

Bonnie Sandborn Dory Sargent

Family/Friends

Jenna Aldridge (Ehlers' family friend)
Ken Alm (Gerald Alm's son)
Mahin Amirfathi (MOPS assistant)
Christina Andronic (Joanne Pease friend)
Tammy Argast (Terry & Dodie Argast's niece)
Sholeh Askari (Ben Askari's wife)
Debbie Bartosch (Marian Potter's Friend)
Joyce Bodell (Ethel Janik's friend)
Suzanne Boenker (friend of the Colley's)
Norma Budahl (Ann Boscardin's aunt)
*Harold Bullard (Khalifa family friend)
Susan Cambio (Hospice Coordinator)
Mitch & Kristine Chausse (Dan & Jennie Steele's nephew & niece)
Gary Finney (Tom Julian's friend)
Lawrence Fitch (Patricia Adams' friend)
Judy Flannery (John Flannery's sister-in-law)
Maxine Fry (Gary Fry's mother)
Marcy Gehrke (Linda Bare's friend)
Jeanne Ginther (Shirley Byer's sister)
Robin Griffen (Carol Durst's friend)
Linda Hanson (John Flannery's friend)
Jerry Heard (friend of Kristy Chernick)
Carla Hughson-Schmitt (cousin of Scott Troester)
Mike Khamis (Minton Paul's friend)
Beryl Kendall (friend of Dee Wells)
Valarie Kirkpatrick (Debbie Heath's mom)
Dwight Kramer (Phyllis Browne's friend)
Annie Leinen (Debbie Perkin's friend)
Sharon Malone (Mike Malone's Mother)
Jenny Mitchell (friend of the Brights)
Trella Moyer (Marvel Anderson's sister)
Nori Ondre (Joanne Pease's friend)
John O'Shea (friend of Donna Riddell)
Glenn Parker (Linda Parker's husband)
*Darryl Paulson (Clement family friend)
Gina Perella (friend of John Humphrey)
Lorene Petrucci (Nancy Humphrey's sister)
Norm Reid (Arlene Dunn's neighbor)
Lori Rettig (Steve and Anu Rettig's sister-in-law)
David Riorden (Christine Clark's father)
*Rylander family (Green family friend)
George Salisbury (Janice Ehler's father)
Debbie Schmidt (Sara Estes' friend)
Grayson Smiley & Mother (friend of Pat Knirk)
Alma Smith (Eileen Green's mother)
Douglas Smith (Eileen Green's brother)
Carol Strickler (Carolyn Ditto's sister-in-law)
John Stritch (Janice and Fred Ehlers' friend)
Bob Stewart (John Zink's friend)
Dorothy Troester (cousin-in-law of Scott Troester)
Anthony Uleano (Steve Nabor's brother-in-law)
Dee Dee Vasquez (Lisa Favor's cousin)
Shari Vian (Carolyn Ditto's sister)
Rita & Norv Wenner (Marilyn Odgers' friend)
William Weldon (Ethel Janik's brother-in-law)
Roger Winquist (John Zink's friend)

Service in the Military & Mission

PFC Kenneth Koch (Judy Ruddiman's grandson)
Ens. Duncan Andrew McColl
1st. Lt. Brandon Thomas (friend of Carole Clement's niece)
Lt. Col. Lisa Tice (Lois & Jerry Hansen's daughter)
Ltjg. Christopher Bowie (Friend of Rena Kamariotakis)

***New this week**



**Laguna Niguel
Presbyterian Church**

*LNPC is...
A Friend to our Neighbors,
A Presence in the Community
and a Witness to the World!*

*Senior Pastor: Dr. Randy Steele
Associate Pastor: Rev. Emily McColl*



January 3, 2010

LNPC HIGHLIGHTS