

HELPFUL INFORMATION FOR OUR GUESTS

Yellow Attendance Cards: – Welcome! Please let us know you are here. There is space enough for the whole family, changes to your information, or prayer request. Thank You!

SANCTUARY

- There is a **Quiet Room** available in the back of the church across from the Nursery for families with infants and small children if needed.
- **Nursery Care** is available for infants through 3 years old in the Nursery located in the west hallway of the church.

SUNDAY SCHOOL CLASSES FOR CHILDREN & YOUTH

- ◆ Families start worship together in our Sanctuary. During the service the children are invited up to the front steps for the Children's Message. Parents are welcome to join their children.
- ◆ After the Children's Message, all Pre-school through 5th grade students are escorted to their respective classrooms (listed below in bold) by their Sunday School teachers.
- ◆ After the service, parents can pick up their children from their classrooms in the McCullen Center building next to the church.
- **Pre-school and Kindergarten children – Sunshine Room** located down the sidewalk to the left as you exit church.
- **1st and 2nd Grade students – Room 204; 3rd – 5th grades Room 202** located on the second floor of the McCullen Center Building.
- **Youth (6th – 12th grades) - Garage (Youth Room)** Youth meet upstairs in the Garage (Youth Room) for their class.

CHILDREN & YOUTH MINISTRIES

Children Ministries:

Janice Ehlers or Stacy Podres
@ 249-1218, ext. 220 or kids@lnpc.org

MOPS (Mothers of Preschoolers) is a dynamic program designed to nurture mothers with children from infancy through kindergarten. If you, or someone you know are looking for: a 2 ½ hour break, inspiration from incredible guest speakers, heart to heart relationships with other moms, fun crafts and creative activities, a delicious breakfast, meaningful conversations with adults, an opportunity to grow closer to Jesus Christ then MOPS is for you! We meet from 9:00 – 11:30 a.m. on Wednesdays at Laguna Niguel Presbyterian Church. Childcare provided. Please call Kirstin Gerry at 310-3168 for registration information.

Pathfinders (Wednesdays from 3:30-5:15pm) Will resume Wednesday, February 3rd.

Youth Ministries:

Prentice Park @ 249-1191
or lnpcyouth@gmail.com

ROCK & FISH are our weekly gatherings for junior high and high school students. They are where students come together to explore what it means to live as a community of faith. Students will build meaningful relationships with God and each other as they share their stories and discover how they fit into a bigger story - God's story. We will share meals, have intentional time of "fun," meaningful worship and experience the Bible creatively and in depth to see how it comes alive in our lives today.

ROCK (grades 6th-8th) meets Mondays 5:30 pm – 7:30 pm

FISH (grades 9th-12th) meets Sundays from 7:30 – 9 pm

YOUNG ADULT (18-26 years) meets Thursdays 9 pm – 11 pm

Location: Both middle and high school gatherings meet in the "Garage" which is our youth room located directly up the staircase (of the McCullen building) found in the rear-left corner of the parking lot and through the gate. For the Young Adult group contact Prentice Park for more information 626-394-9617.

ANNOUNCEMENTS AND ACTIVITIES

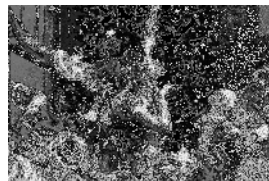

Concert DVD and CD's are Available - Both DVD's and CD's are now available! The music and imagery are stunning this year, with the DVD produced in widescreen format using six camera angles and 24 audio channels. The CD is music only (no video) for use at home or in the car. Check the patio on Sundays or visit the church office next week. DVD's can be purchased for \$10 and CD's for \$5.



Pledges & Stewardship - 2009 is coming to a close and we are asking everyone who made a pledge promise for 2009 to please fulfill your annual pledge amount by Thursday, December 31st. The Stewardship committee is working to wrap up the 2010 campaign. If you have not turned in your pledge for next year please do so ASAP so we can begin the budgeting process.

Grief Support / Divorce Recovery Classes - will start up again Friday, Jan 8 at 12:30 pm, in the Conference Room. We will meet every Friday until further notice.



Pastor's Visitor's Tea - You are invited to a very special time with Dr. Randy & Ann Steele. This "Pastor's Visitor's Tea" is sponsored by the Connections Commission at LNPC. It is an informal time to chat with other visitors of LNPC, the pastors, enjoy refreshments in a relaxed atmosphere and get to know each other a little better. So mark your calendar for Sunday, January 10, 2010 at 4pm, Randy & Ann's home at 23592 Karen

Ann Circle, Laguna Niguel. Please RSVP to Karen Skinner at 218-2505 (leave message) or email to karen Skinner at karen Skinner@yahoo.com. Feel free to bring a friend along... See you there!

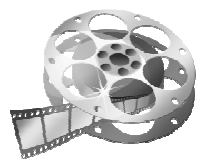

Saints & Cinema Bible Study – Rev. Emily McColl will be offering an adult class in January and February on Tuesday evenings beginning January 12 from 7pm - 8pm in the Garage (youth room). We will talk about themes from current movies and how the Bible addresses the same themes. It is strongly recommended that people see the movie prior to discussion. We will begin with the movie "Up".



Blood Drive - Health Ministries invites you to their Blood Drive; Sunday, January 31, 2010 from 7am to 1pm in Gard Hall. Contact Ellen Pearce at (949) 496-2799 or the church office at (949) 249-1218. To donate, you must be in general good health, weigh a minimum of 110 lbs. and have not donated blood for 56 days prior to the blood drive. A Picture ID is required.

2010 Liturgical Calendars – PC-USA liturgical calendars for 2010 are available. The cost is \$8 each. Please contact the office at 249-1218 if you wish to purchase a calendar.

South County Outreach – For December SCO needs rice, canned soup, chili, canned vegetable, pasta and jelly. The barrels are located in the Narthex and the McCullen Center lobby. Thank you for your donations.

ADULT EDUCATION CLASSES

Acts Bible Study – In January 2010 join us in the study of Acts every Tuesday at 1 pm in Gard Hall B. This is a 14-week study with a break for Thanksgiving and Christmas. Sign ups are on the patio. For more information, see Karen Vassey or Jean Shelton.

Drop-In Bible Study – 8:45 am Sundays, taught by Ron Reynolds. "The Consummation of the Kingdom" The Lord's Supper does not merely look to something that happened in the past. Jesus also points to the future, promising to once again drink the fruit of the vine with His disciples when the kingdom of God is consumed at the wedding feast of the Lamb. The Lord's Supper is a promise that all who are faithful to Christ will partake of this feast. In this lecture, Dr. Sproul examines the forward-looking aspects of the Lord's Supper. DVD by R.C. Sproul.

Pastor's Bible Study Brunch – Tuesdays at 10:30 am. The Book of Romans will be taught by Dr. Randy Steele. **Bible Study Brunch will be on Holiday break. Next class will meet Tuesday, January 5th 2010.**

Pastor's Evening Bible Study – Wednesdays at 7 pm. The Book of Romans will be taught by Dr. Randy Steele. **Pastor's Bible Study will be on Holiday break. Next class will meet Wednesday evening, January 6th 2010.**

The New Testament – A survey course will be taught by Jim and Jackie Settles at their home at 4 pm on Mondays. This will be a lecture class allowing for the opportunity for questions and no homework. Come every Monday or when you are in town. Call 499-2421 to enroll and for directions. The Settles live 2 minutes from the church.

Women's Bible Study – Our Women's Bible Study will be starting up again Wednesdays, at 10 am in the library. It is a Beth Moore Study.

Our Christmas Prayer for You

Most of the people in Bethlehem the night before Christmas missed the excitement of the Christ Child's birth. Only a few shepherds, guided by a star, beheld the wonder of this event. At Christmas, followers around the world gather to celebrate what happened: God brought forth Jesus, the Light of the World! The everlasting response is to rejoice and be glad!

Laguna Niguel Presbyterian Church, members and staff, wish you all the blessings of the Christ-Child this Christmas season and through out the New Year.

Merry Christmas!

THIS WEEK AT LNPC

December 27 SUNDAY WORSHIP
 8:45 am *Drop-In Bible Study – Gard Hall
 9:15 am Youth Instrument Ensemble – Conference Room
 10 am Family Worship Celebration – Sanctuary
 12 pm Youth Ministry

December 28 MONDAY - OFFICE CLOSED
 4 pm *The New Testament Bible Study
 4:30 pm Children's Choir – Gard Hall C
 7:30 pm Worship Ensemble – Sanctuary
 8 pm Music Lessons – Gard Hall C

December 29 TUESDAY
 6 pm Website Team Meeting - Conference Room
 7 pm Session – Gard Hall B
 7 pm Prison Ministry
 7 pm Worship & Music - Conference Room

December 30 WEDNESDAY
 10 am *Women's Bible Study – Library

December 31 THURSDAY - NEW YEAR'S EVE
 7 am Men's Fellowship – Conference Room

2010

January 1 FRIDAY - HAPPY NEW YEAR!
 Office Closed

January 2 SATURDAY
 10 am Martha Circle

January 3 SUNDAY WORSHIP
 8:45 am *Drop-In Bible Study – Gard Hall
 9:15 am Youth Instrument Ensemble – Conference Room
 10 am Family Worship Celebration – Sanctuary

***See Details inside**



PRAYER CONCERNS

At Home

Pam Anderson	Bob & Rose Erickson	Linda Parker
Ben Askari	Heather Flower	Ron Pearce
Nima Askari	Ethel Janik	Marjorie Phillips
Jean Bassett	Bob Kimberly	Connie Peace
Lynn Bible	Elizabeth Macaulay	Irene Vorland
Marjorie Crane	Judy Mangan	
Michael Duran	Minton Paul	

In Health Care Facilities / Hospital

Diana Drumm	Bonnie Sandborn	Dory Sargent
-------------	-----------------	--------------

Family/Friends

Jenna Aldridge (Ehlers' family friend)
 Ken Alm (Gerald Alm's son)
 Mahin Amirfathi (MOPS assistant)
 Christina Andronic (Joanne Pease friend)
 Tammy Argast (Terry & Dodie Argast's niece)
 Sholeh Askari (Ben Askari's wife)
 Debbie Bartosch (Marian Potter's Friend)
 Joyce Bodell (Ethel Janik's friend)
 Suzanne Boenker (friend of the Colley's)
 Norma Budahl (Ann Boscardin's aunt)
 Susan Cambio (Hospice Coordinator)
 Mitch & Kristine Chausse (Dan & Jennie Steele's nephew & niece)
 Gary Finney (Tom Julian's friend)
 Lawrence Fitsch (Patricia Adams' friend)
 Judy Flannery (John Flannery's sister-in-law)
 Maxine Fry (Gary Fry's mother)
 Marcy Gehrke (Linda Bare's friend)
 Jeanne Ginther (Shirley Byer's sister)
 Robin Griffen (Carol Durst's friend)
 Linda Hanson (John Flannery's friend)
 Jerry Heard (friend of Kristy Chernick)
 Carla Hughson-Schmitt (cousin of Scott Troester)
 Mike Khamis (Minton Paul's friend)
 Beryl Kendall (friend of Dee Wells)
 Valarie Kirkpatrick (Debbie Heath's mom)
 Dwight Kramer (Phyllis Browne's friend)
 Annie Leinen (Debbie Perkin's friend)
 Sharon Malone (Mike Malone's Mother)
 Jenny Mitchell (friend of the Brights)
 Trella Moyer (Marvel Anderson's sister)
 Nori Ondre (Joanne Pease's friend)
 John O'Shea (friend of Donna Riddell)
 Glenn Parker (Linda Parker's husband)
 Gina Perella (friend of John Humphrey)
 Lorene Petrucci (Nancy Humphrey's sister)
 Norm Reid (Arlene Dunn's neighbor)
 Lori Rettig (Steve and Anu Rettig's sister-in-law)
 David Riorden (Christine Clark's father)
 George Salisbury (Janice Ehler's father)
 Debbie Schmidt (Sara Estes' friend)
 Grayson Smiley & Mother (friend of Pat Knirk)
 Alma Smith (Eileen Green's mother)
 Douglas Smith (Eileen Green's brother)
 Carol Strickler (Carolyn Ditto's sister-in-law)
 John Stritch (Janice and Fred Ehlers' friend)
 Bob Stewart (John Zink's friend)
 Azad Tanielian (Kathy Khalifa's friend)
 Dorothy Troester (cousin-in-law of Scott Troester)
 Anthony Uleano (Steve Nabor's brother-in-law)
 Dee Dee Vasquez (Lisa Favor's cousin)
 Shari Vian (Carolyn Ditto's sister)
 Rita & Norv Wenner (Marilyn Odgers' friend)
 William Weldon (Ethel Janik's brother-in-law)
 Roger Winqvist (John Zink's friend)

Service in the Military & Mission

1st Lt. Audrey Callanan (Khalifia family friend)
 PFC Kenneth Koch (Judy Ruddiman's grandson)
 Ens. Duncan Andrew McColl
 1st Lt. Brandon Thomas (friend of Carole Clement's niece)
 Lt. Col. Lisa Tice (Lois & Jerry Hansen's daughter)
 Ltjg. Christopher Bowie (Friend of Rena Kamariotakis)

***New this week**



**Laguna Niguel
 Presbyterian Church**

*Senior Pastor: Dr. Randy Steele
 Associate Pastor: Rev. Emily McColl*

*LNPC is...
 A Friend to our Neighbors,
 A Presence in the Community
 and a Witness to the World!*

December 27, 2009

Laguna Niguel Presbyterian Church, 30071 Ivy Glenn, Laguna Niguel, CA 92677
 Church Office: 949/249-1218 ----- Youth Office: 949/249-1191 www.lnpc.org
 PARTNERS IN MINISTRY

The Congregation Ministers
 Dr. Randall Steele, Pastor..... pastor@lnpc.org
 Rev. Emily McColl, Associate Pastor..... emily@lnpc.org
 Margaret Lee, DDS, Vol. Lay Pastor for Caring Ministries..... takying7@hotmail.com
 Dr. H. Kenneth McCullen Pastor Emeritus
 Dr. Binh Vu, Music Ministries..... musicministry@lnpc.org
 Lee Lee Truong, Assist. Music Minister..... LeeLee@lnpc.org
 Suk Choi, Organist..... 249-1218
 Janice Ehlers, Children's Ministries..... Janice@lnpc.org
 Stacy Podres, Children's Ministries..... stacy@lnpc.org
 Prentice Park, Youth Ministries..... prentice@lnpc.org
 Jennifer Rickard, Office Administrator jennifer@lnpc.org
 Claudia Vitalich, Office Assistant..... bulletin@lnpc.org
 Nacho Calata, Sexton..... 249-1218

LNPC HIGHLIGHTS