

HELPFUL INFORMATION FOR OUR GUESTS

Yellow Attendance Cards: – Welcome! Please let us know you are here. There is space enough for the whole family, changes to your information, or prayer request. Thank You!

SANCTUARY

- There is a **Quiet Room** available in the back of the church across from the Nursery for families with infants and small children if needed.
- **Nursery Care** is available for infants through 3 years old in the Nursery located in the west hallway of the church.

SUNDAY SCHOOL CLASSES FOR CHILDREN & YOUTH

- ◆ Families start worship together in our Sanctuary. During the service the children are invited up to the front steps for the Children's Message. Parents are welcome to join their children.
- ◆ After the Children's Message, all Pre-school through 5th grade students are escorted to their respective classrooms (listed below in bold) by their Sunday School teachers.
- ◆ After the service, parents can pick up their children from their classrooms in the McCullen Center building next to the church.
- **Pre-school and Kindergarten children – Sunshine Room** located down the sidewalk to the left as you exit church.
- **1st and 2nd Grade students – Room 204; 3rd – 5th grades Room 202** located on the second floor of the McCullen Center Building.
- **Youth** (6th – 12th grades) - **Garage (Youth Room)** Youth meet upstairs in the Garage (Youth Room) for their class.

CHILDREN & YOUTH MINISTRIES

Children Ministries:

Janice Ehlers or Stacy Podres
@ 249-1218, ext. 220 or kids@lnpc.org

MOPS (Mothers of Preschoolers) Wednesdays, 9 am-11:30 am at Laguna Niguel Presbyterian Church. Moms with kids ages birth thru preschoolers please come join us for Food, Fellowship and Fun! Contact Kirstin Gerry for more information: 310-3168 or kirstingerry@yahoo.com.



Pathfinders Dr. Jones' Bible Adventure – Wednesdays from 3:30 pm to 5:15 pm. Come join us for Bible stories, crafts, music, snacks and recreation. All children K-5th grade are welcome. The cost is \$25 per child, \$40 for 2 children and \$55 for 3 or more children per family. Oct 7 and Nov 18, are "Bring a friend" weeks. Hope to see you there!

Youth Ministries:

Prentice Park @ 249-1191
or lnpcyouth@gmail.com

ROCK & FISH are our weekly gatherings for junior high and high school students. They are where students come together to explore what it means to live as a community of faith. Students will build meaningful relationships with God and each other as they share their stories and discover how they fit into a bigger story - God's story. We will share meals, have intentional time of "fun," meaningful worship and experience the Bible creatively and in depth to see how it comes alive in our lives today.

ROCK (grades 6th-8th) meets Mondays 5:30 pm – 7:30 pm

FISH (grades 9th-12th) meets Sundays from 7:30 – 9 pm

YOUNG ADULT (18-26 years) meets Thursdays 9 pm – 11 pm

Location: Both middle and high school gatherings meet in the "Garage" which is our youth room located directly up the staircase (of the McCullen building) found in the rear-left corner of the parking lot and through the gate. The Young Adult group meets at the Humphrey's home. Please contact Prentice Park for more information 626-394-9617.

ANNOUNCEMENTS AND ACTIVITIES



Festival of Faith Features Renowned Preacher

Dr. Michael Wenning – Dr. Michael Wenning will be our featured speaker for the 2009 Festival of Faith on October 23-25. Michael is a talented and well-known preacher who is gifted at speaking to people of all ages. He has served at several churches, and operated as the head of staff at Bel Air Presbyterian Church, Geneva Presbyterian Church and others. His series on "Faith, Hope & Love" will begin Friday, Oct. 23, continue on Saturday, Oct. 24, and finish with Sunday's sermon on Oct. 25. Childcare is available with advance sign-ups. Dinner will be served on both Friday and Saturday nights (donation appreciated). Festival of Faith Schedule: Friday, Oct. 23, 6 pm Pizza, salad, dessert, drinks; Saturday, Oct. 24, 6 pm – Lasagna, dessert. Save the date and be sure to sign up at the Adult Education Booth.

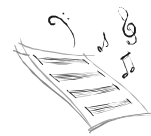

A Night of Singing - Hymns, psalms and spiritual songs with John Andrew Schreiner featuring music from The Odes Project. John will be here at the church on Friday night – Oct. 30 at 7:30 pm. Contact Ed Nilsen at 922-3115 for more details.

SAVE THE DATE! – LNPC is presenting its 5th annual Christmas Worship Festival on Saturday, December 5th at 7:00 P.M., and Sunday, December 6th at 4:00 P.M. Contributions are needed to fund the orchestra, purchase music, feed musicians the day of the concert, and help with publicity. The concert is a gift to our community. Please obtain your tickets early and invite your neighbors! Volunteers are needed to help usher for the concert, provide homemade cookies for the receptions, and also with set up and clean up of the sanctuary and Gard Hall. Please plan to help so we can make this our best concert yet! Watch for information to follow.



South County Outreach – For October SCO needs rice, canned soup, chili, canned vegetable, pasta and jelly. The barrels are located in the Narthex and the McCullen Center lobby. Thank you for your donations.

Grief Support & Divorce Recovery Classes – They are designed to restore hope to those who feel victimized or who see a bleak future because of life circumstances, such as death, divorce, prolonged illness, or other losses. Our desire is to create a safe environment for you to voice your anger, despair, sadness, and the whole range of emotion to a group of people who are experiencing similar life events. Call the church office or Margaret Lee 230-8999 to sign up for Fridays at 12:30 pm in the Adult Ed room.

Credit Card Information – Do you need to correct or update your credit card information for pledging? Talk to Jody Schnitzer in the Financial office at 249-1218, ext. 217, or 495-4008.

H1N1 (Swine Flu) – is present in our community. If you have any of the following symptoms, we encourage you stay home and rest: fever, chills, headache, upper respiratory tract symptoms, cough, sore throat, runny nose, shortness of breath, extreme fatigue, vomiting, or diarrhea.

Nominating Committee – is still looking for Ministry Team Leaders to step up for the Fellowship team, Building and Grounds, and Stewardship. These are valuable ministries of LNPC! Please contact the church office at 249-1218.

ADULT EDUCATION CLASSES

Acts Bible Study – Join us in the study of Acts every Tuesday at 1 pm in Gard Hall B. This is a 14-week study with a break for Thanksgiving and Christmas. Sign ups are on the patio. For more information, see Karen Vassey or Jean Shelton.

Drop-In Bible Study – 8:45 am Sundays, taught by Ron Reynolds. **How do you see the world?** Everyone has a worldview, a framework that helps them to interpret reality and answer life's ultimate questions. Many people, however, are unaware of the view they embrace. In this series, Dr. R.C. Sproul examines some of today's most popular worldviews and demonstrates that only the Christian worldview truly answers life's most important questions.

Pastor's Bible Study Brunch – Tuesdays at 10:30 am. The Book of Romans will be taught by Dr. Randy Steele.

Pastor's Evening Bible Study – Wednesdays at 7 pm. The Book of Romans will be taught by Dr. Randy Steele.

The New Testament – A survey course will be taught by Jim and Jackie Settles at their home at 4 pm on Mondays. This will be a lecture class with opportunity for questions and no homework. Come every Monday or when you are in town. Call 499-2421 to enroll and for directions. We are 2 minutes from the church.

Women's Bible Study – Our Women's Bible Study will be starting up again Wednesdays, at 10 am in the library. It is a Beth Moore Study.

VOLUNTEER OPPORTUNITIES



Office Volunteer – Looking for a change of pace and would love to work with fun people while serving your church? Then we have the opportunity for you!! Come support the church staff by volunteering in the office. You can answer phones and other miscellaneous things. No experience required – only smiles. We have morning and afternoon shifts available. Contact Jennifer at 249-1218.



Mary/Martha Circle Bag Ladies – Jesus said "Feed my Sheep" and that is exactly what the Mary/Martha Circle, commonly known as the "Bag Ladies", do the 1st Saturday of every month in the church kitchen from 10 am to 11 am. This dedicated and fun group pack sack lunches for the Friendship Shelter in Laguna Beach. If you're interested in joining their flock, please contact Mary Lisenbee at (949) 201-9687.



Circle of Care – Our Circle of Care volunteers visit those who are homebound and in need of cheer. If you would like to join us as a visitor or receive more information about Circle of Care, please contact Judy Grant or Pastor Emily at 249-1218.

THIS WEEK AT LNPC

October 18
 8:45 am *Drop-In Bible Study – Gard Hall
 9:15 am Youth Instrument Ensemble – Conference Room
 10 am Family Worship Celebration Service – Sanctuary
 11 am Blood Pressure Screening – Patio
 7:30 pm *FISH – Garage

October 19
MONDAY
 1 pm Staff Meeting – Conference Room
 4 pm *The New Testament Bible Study
 4:30 pm Children’s Choir
 5:30 pm *ROCK – Garage
 7 pm Mission & Issues – Adult Ed
 7 pm Finance & Ops – Conference Room
 7:30 pm Worship Ensemble – Sanctuary
 8 pm Music Lessons

October 20
TUESDAY
 10:30 am *Bible Study Brunch – Conference Room
 1 pm *Acts Bible Study – Gard Hall B
 7 pm Boy Scouts #773 – Gard Hall

October 21
WEDNESDAY
 9 am *MOPS – Gard Hall A
 10 am *Women’s Bible Study – Library
 3:30 pm *Pathfinders – Gard Hall A
 5 pm Adult Ed – Conference Room
 7 pm Career Management Workshop – Conference Room
 7 pm *Pastor’s Bible Study – Gard Hall

October 22
THURSDAY
 7 am Men’s Fellowship – Conference Room
 4 pm LNPC Institute – Conference Room
 5 pm Children’s Vocal Ensemble – Gard Hall C
 5:30 pm Cub Scouts – Gard Hall
 7 pm Chancel Choir – Sanctuary
 9 pm *Young Adult Ministry

October 23
FRIDAY
 12:30 pm *Grief Support & Divorce Recovery – Adult Ed
 6 pm Festival of Faith Dinner – Gard Hall A
 7 pm Festival of Faith – Gard Hall A

October 24
SATURDAY
 6 pm Festival of Faith Dinner – Gard Hall A
 7 pm Festival of Faith – Gard Hall A

October 25
REFORMATION SUNDAY WORSHIP
 8:45 am *Drop-In Bible Study – Gard Hall
 9:15 am Youth Instrument Ensemble – Conference Room
 10 am Family Worship Celebration Service – Sanctuary
 12 pm Youth Commission – Conference Room
 7:30 pm *FISH – Garage



***See Details inside**



PRAYER CONCERNS

At Home

Pam Anderson	Bob & Rose Erickson	Marjorie Phillips
Ben Askari	Ethel Janik	Connie Peace
Nima Askari	Bob Kimberly	Gregory Reid
Jean Bassett	Dolores Kirkpatrick	Irene Vorland
Lynn Bible	Carole Larson	Alice Yensen
Marjorie Crane	Elizabeth Macaulay	Dean Winter
Diana Drumm	Judy Mangan	
Michael Duran	Ron Pearce	

In Health Care Facilities / Hospital

Dory Sargent

Family/Friends

Faznoodymeher Ahmad
 Jenna Aldridge (Ehlers’ family friend)
 Ken Alm (Gerald Alm’s son)
 Mahin Amirfathi (MOPS assistant)
 Tammy Argast (Terry & Dodie Argast’s niece)
 Sholeh Askari (Ben Askari’s wife)
 Debbie Bartosch (Marian Potter’s friend)
 Joyce Bodell (Ethel Janik’s friend)
 Bosley Family (Friends of John Humphrey)
 Norma Budahl (Ann Boscardin’s aunt)
 Susan Cambio (Hospice Coordinator)
 Bob DeLong (Thon Griffith’s husband)
 Gary Finney (Tom Julian’s friend)
 Lawrence Fitch (Patricia Adams’ friend)
 Judy Flannery (John Flannery’s sister-in-law)
 Maxine Fry (Gary Fry’s mother)
 Jeanne Ginther (Shirley Byer’s sister)
 Robin Griffen (Carol Durst’s friend)
 Linda Hanson (John Flannery’s friend)
 Jerry Heard (friend of Kristy Chernick)
 Carla Hughson-Schmitt (cousin of Scott Troester)
 Catherine Humphrey (John Humphrey’s mother)
 Beryl Kendall (friend of Dee Wells)
 Dwight Kramer (Phyllis Browne’s friend)
 Betsy Lynch (Shirley Byers’ friend)
 *Sharon Malone (Mike Malone’s Mother)
 Trella Moyer (Marvel Anderson’s sister)
 Lindsay Nunnikhoven (Pat Nunnikhoven’s daughter)
 John O’Shea (friend of Donna Riddell)
 Gina Perella (friend of John Humphrey)
 Lorene Petrucci (Nancy Humphrey’s sister)
 Frank (Marty) Reid (Gregory Reid’s father)
 Norm Reid (Arlene Dunn’s neighbor)
 Lori Rettig (Steve and Anu Rettig’s sister-in-law)
 Virginia Richardson (friend of John Bare)
 David Riorden (Christine Clark’s father)
 George Salisbury (Janice Ehler’s father)
 Debbie Schmidt (Sara Estes’ friend)
 Grayson Smiley & Mother (friend of Pat Knirk)
 John Stritch (Janice and Fred Ehlers’ friend)
 Bob Stewart (John Zink’s friend)
 Azad Tanielian (Kathy Khalifa’s friend)
 Dorothy Troester (cousin-in-law of Scott Troester)
 Anthony Uleano (Steve Nabor’s brother-in-law)
 Dee Dee Vasquez (Lisa Favor’s cousin)
 Rita & Norv Wenner (Marilyn Odgers’ friend)
 Roger Winquist (John Zink’s friend)

Service in the Military & Mission

1st Lt. Audrey Callanan (Khalifa family friend)
 PFC Kenneth Koch (Judy Ruddiman’s grandson)
 Ens. Duncan Andrew McColl
 1st Lt. Brandon Thomas (friend of Carole Clement’s niece)
 Lt. Col. Lisa Tice (Lois & Jerry Hansen’s daughter)
 Ltjg. Christopher Bowie (Friend of Rena Kamariotakis)

***New this week**



Laguna Niguel Presbyterian Church

*Senior Pastor: Dr. Randy Steele
 Associate Pastor: Rev. Emily McColl*

*LNPC is...
 A Friend to our Neighbors,
 A Presence in the Community
 and A Witness to the World!*

October 18, 2009

Laguna Niguel Presbyterian Church , 30071 Ivy Glenn, Laguna Niguel, CA 92677
 Church Office: 949/249-1218 ----- Youth Office: 949/249-1191 www.lnpc.org
 PARTNERS IN MINISTRY

The Congregation.....Ministers
 Dr. Randall Steele, Pastor.....pastor@lnpc.org
 Rev. Emily McColl, Associate Pastor.....emily@lnpc.org
 Rev. Fred Davis, Volunteer Minister of Pastoral Care.....249-1218
 Margaret Lee, DDS, Vol. Lay Pastor for Caring Ministries.....taking7@hotmail.com
 Dr. H. Kenneth McCullen Pastor Emeritus
 Dr. Binh Vu, Music Ministries..... musicministry@lnpc.org
 Lee Lee Truong, Assist. Music Minister.....LeeLee@lnpc.org
 Suk Choi, Organist.....249-1218
 Janice Ehlers, Children’s Ministries.....Janice@lnpc.org
 Stacy Podres, Children’s Ministries.....stacy@lnpc.org
 Prentice Park, Youth Ministries.....prentice@lnpc.org
 Jennifer Rickard, Office Administrator.....jennifer@lnpc.org
 Claudia Vitalich, Office Assistant.....bulletin@lnpc.org
 Nacho Calata, Sexton.....249-1218

LNPC HIGHLIGHTS